

- SET IRON W/CAP43058
- FOUND IRON/PIPE/MON/NAIL
- ⊙ SECTION CORNER
- ⊕ EASEMENTS
- ⊕ SURVEYORS NOTES
- ⊕ BENCHMARK
- ⊕ SANITARY DRAIN, MANHOLE
- ⊕ STORM DRAIN, MANHOLE
- ⊕ CATCH BASIN SQUARE, ROUND, END SECTION
- ⊕ WATERMAIN, HYDRANT, GATE VALVE
- ⊕ WATER SHUT-OFF, WATER METER
- ⊕ COMBINED SEWER & MANHOLE
- ⊕ UNKNOWN MANHOLE
- ⊕ GAS MAIN, GAS METER, VALVE
- ⊕ UTILITY LINE O/H, POLE, GUY WIRE
- ⊕ ELECTRIC LINE U/G, MANHOLE
- ⊕ LIGHT POLE
- ⊕ PUB. LIGHTING DEPT. MANHOLE
- ⊕ ELECTRIC METER
- ⊕ ELECTRIC PEDESTAL
- ⊕ UTILITY LINE U/G, PEDESTAL
- ⊕ TELE. LINE O/H, POLE, GUY WIRE
- ⊕ TELE. U/G LINE, MANHOLE
- ⊕ TV U/G LINE, PEDESTAL
- ⊕ MAIL BOX
- ⊕ PARKING METER
- ⊕ SIGN
- ⊕ DECIDUOUS TREE
- ⊕ CONIFEROUS TREE
- ⊕ SHRUB
- ⊕ TREE LINE
- ⊕ FENCE
- ⊕ WALL
- ⊕ GUARD RAIL
- FF HOUSE FINISH FLOOR ELEV.
- GF GARAGE FINISH FLOOR ELEV.
- WOF WALKOUT FINISH FLOOR ELEV.

BENCH MARKS

BM 1 Site Benchmark No.1
Arrow on Hydrant located at the Southeast subject property corner.
Elev.=949.38' (assumed datum)

BM 2 Site Benchmark No.2
Sanitary Manhole the North Rim, located at the front of the subject property.
Elev.=943.23' (assumed datum)

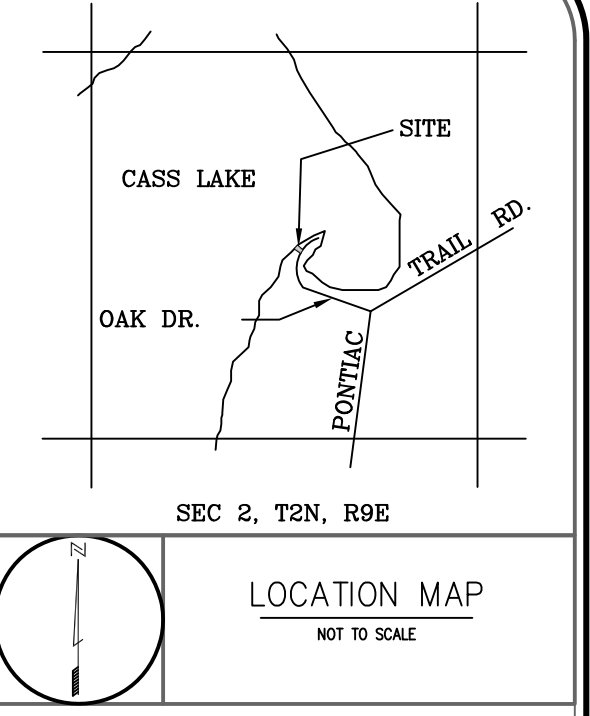

LEGAL DESCRIPTION
(as provided by the client)

The North 2/3 of Lot 10 and the South 2/3 of Lot 11, "Assessor's Plat of Ward's Point", as recorded in Liber 28 of Plats, Page 42, Oakland County Records.
(Commonly known as [redacted])

NOTES

This Survey was performed without the benefit of the Title Search. There may be easements and/or encumbrances upon the property which are not shown at this time.

CERTIFICATION

This is to certify that this Boundary and TOPO Survey were performed under my supervision.

Derek Kosicki, PS#43058
Professional Surveyor



07/01/08 ADD. TOPD
1 REVISIONS
DATE: 01/14/08

MICHIGAN SURVEYING, INC.
37637 Five Mile Rd., Suite 364, Livonia, MI 48154
tel. (734) 542-9088, fax (734) 943-6831
info@michigansurveying.com

BOUNDARY & TOPO

SEC. 2, T2N, R9E, OAKLAND CO., MICHIGAN

CLIENT: [redacted]

DRAWN: LK
CHECKED: DK
SCALE: 1"=20'
JOB No: 08-101
SHEET: 1 OF 1